Hydrology

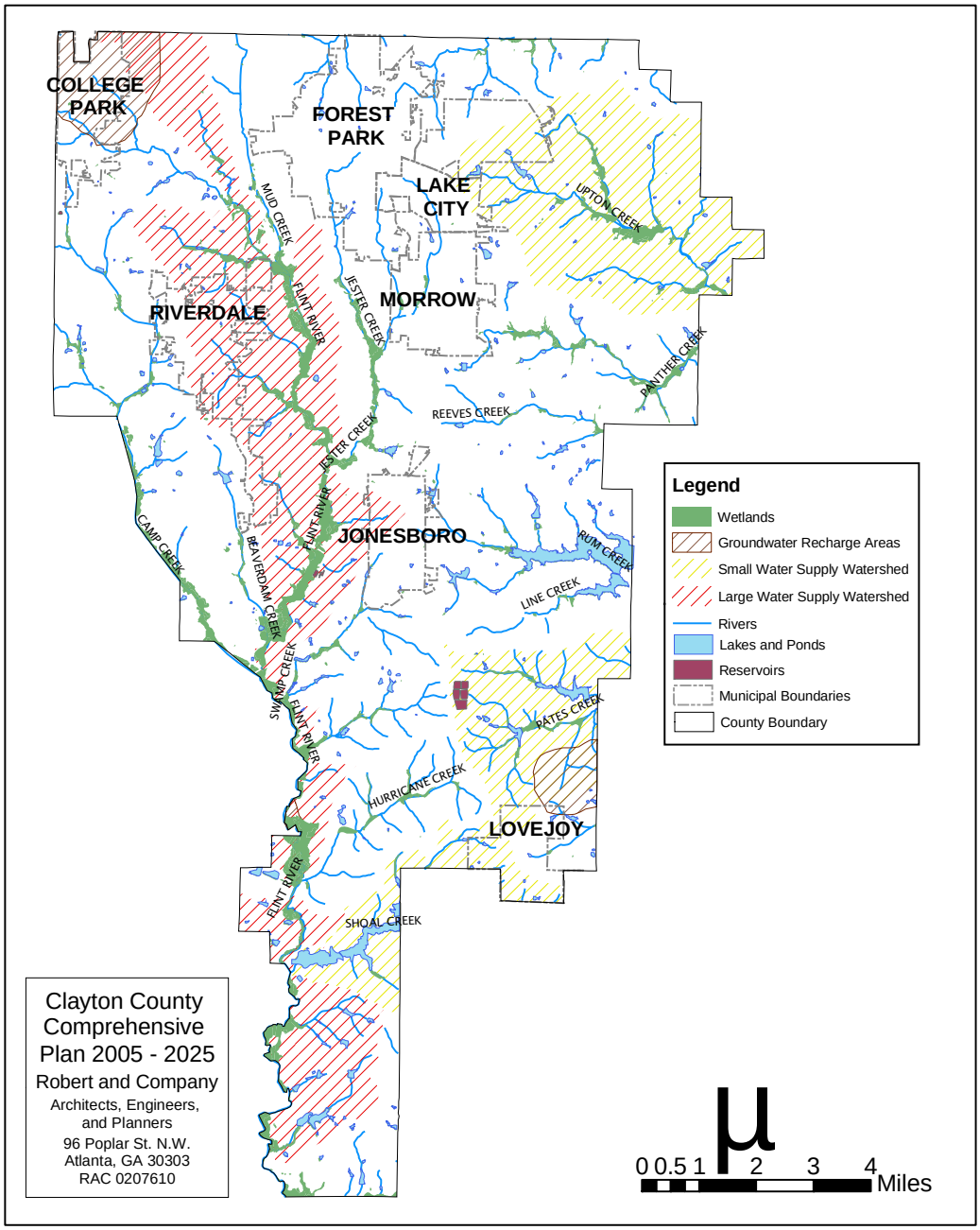

Clayton County Comprehensive Plan 2005 - 2025

Robert and Company
Architects, Engineers, and Planners
96 Poplar St. N.W.
Atlanta, GA 30303
RAC 0207610